

Soils Map

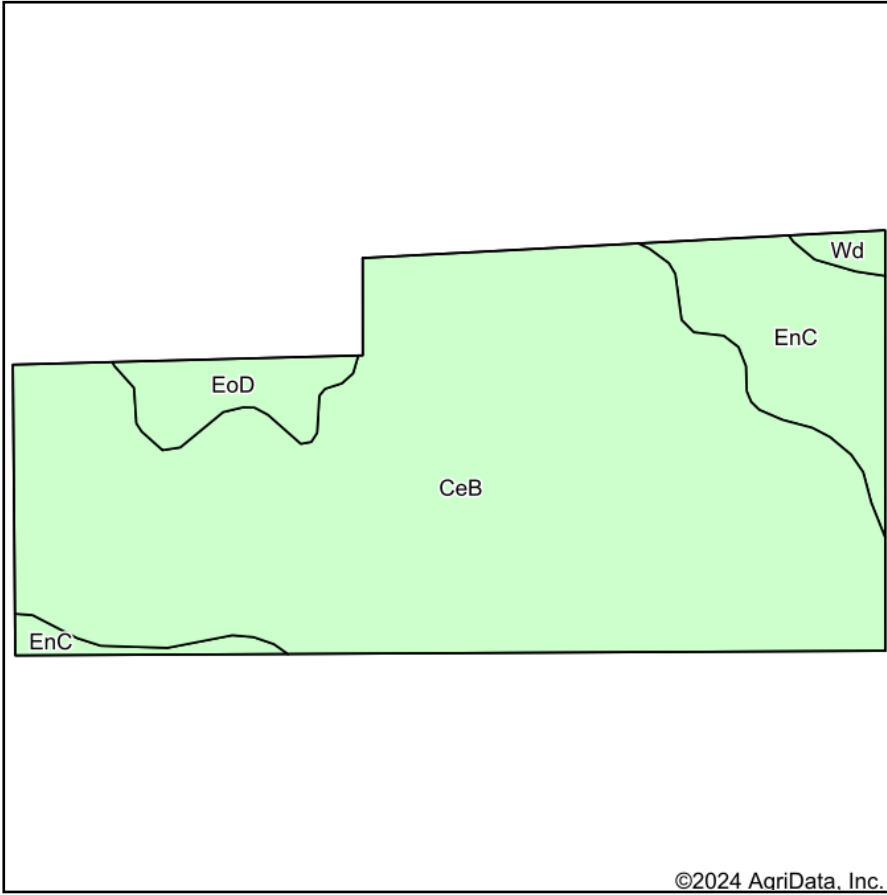

Soils data provided by USDA and NRCS.

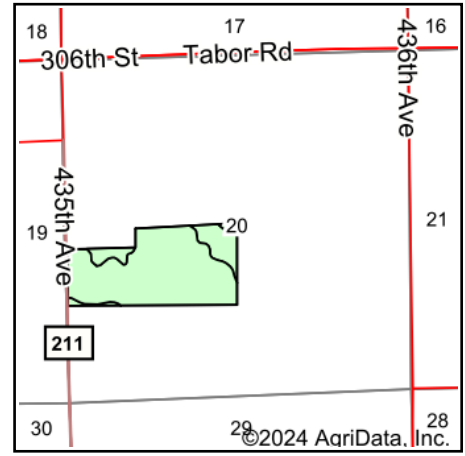

State: **South Dakota**
 County: **Yankton**
 Location: **20-94N-56W**
 Township: **Utica**
 Acres: **65.5**
 Date: **4/15/2024**

Maps Provided By:



Area Symbol: SD135, Soil Area Version: 25

Code	Soil Description	Acres	Percent of field	PI Legend	Non-Irr Class *c	Productivity Index	Alfalfa hay Tons	Bromegrass alfalfa AUM	Corn Bu	Grain sorghum Bu	Oats Bu	*n NCCPI Soybeans	
CeB	Clarno-Bonilla loams, 1 to 6 percent slopes	54.18	82.7%		Ile	84						64	
EnC	Clarno-Ethan-Bonilla loams, 2 to 9 percent slopes	7.78	11.9%		IIle	69						61	
EoD	Ethan-Davis loams, 9 to 15 percent slopes	2.93	4.5%		VIle	42	1	2	25	22	25	48	
Wd	Worthing silty clay loam, 0 to 1 percent slopes	0.61	0.9%		VW	30						4	
Weighted Average						2.33	79.8	*-	0.1	1.1	1	1.1	*n 62.4

*n: The aggregation method is "Weighted Average using all components"

*c: Using Capabilities Class Dominant Condition Aggregation Method

Soils data provided by USDA and NRCS.